SALMONG TUGUNAN

Unang Linggo ng Adbiyento, Taong B

JEFFREY RAY C. MIGUEL

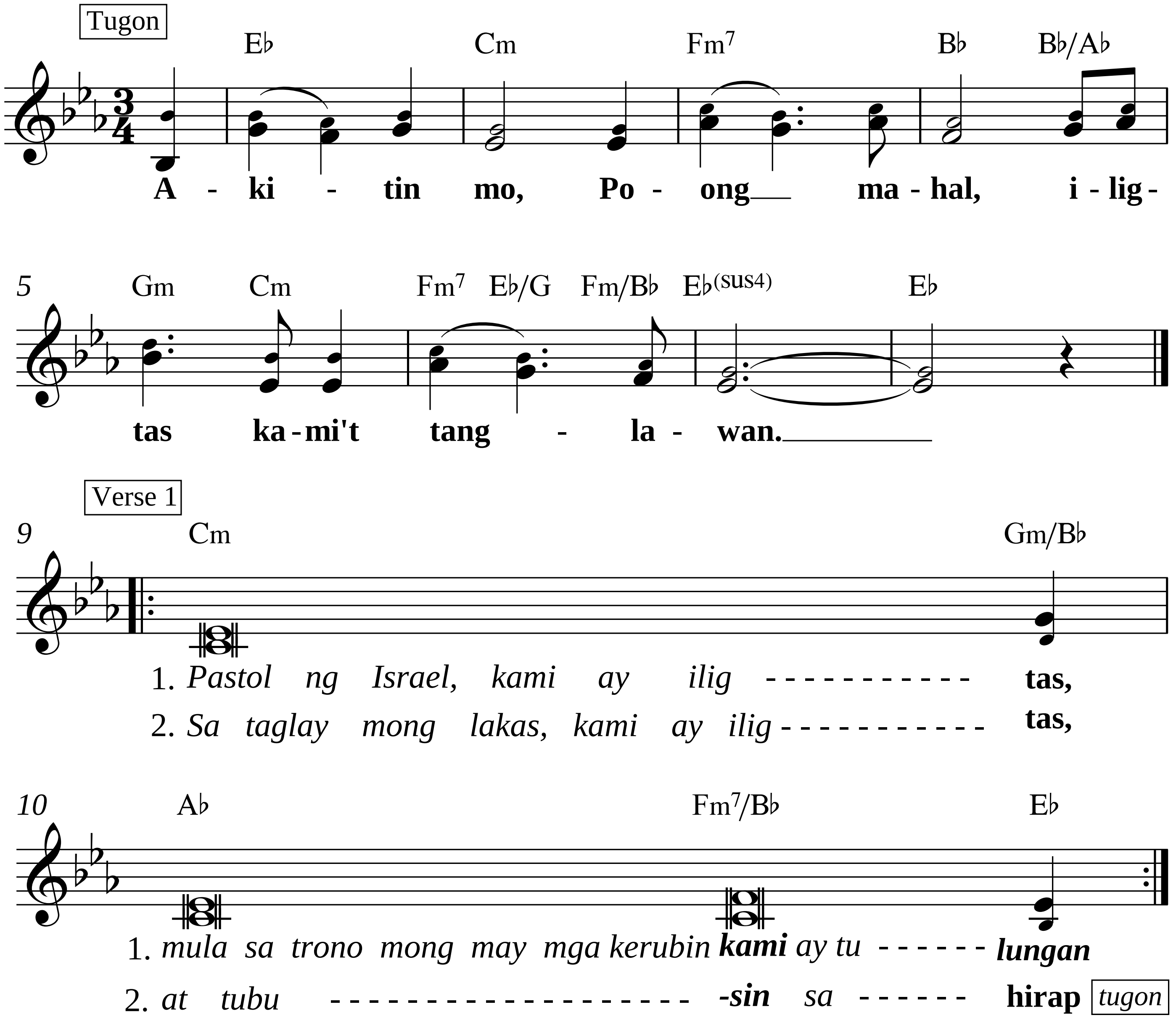

Copyright © 2014 by Jeffrey Ray C. Miguel.
Permission to reprint is granted for non-profit liturgical use only.
Please email maestromiggy@gmail.com for more music.
www.praysingministry.com

Verse 2

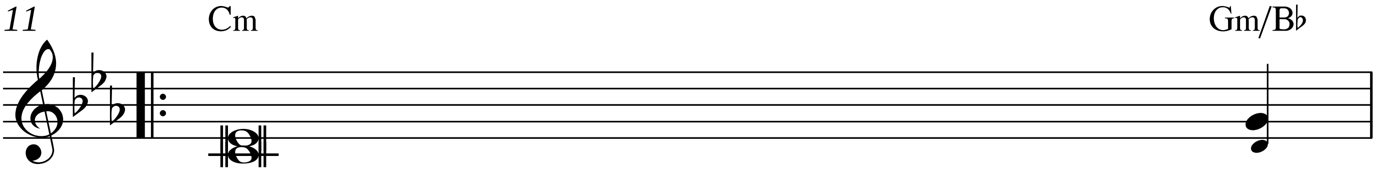

1. *Ika'y manumbalik, O Diyos na da* - - - - - - - - - - **kila**,

2. *Lumapit ka sana, ang puno ng ubas*
na itinanim mo ay iyong ilig - **tas,**

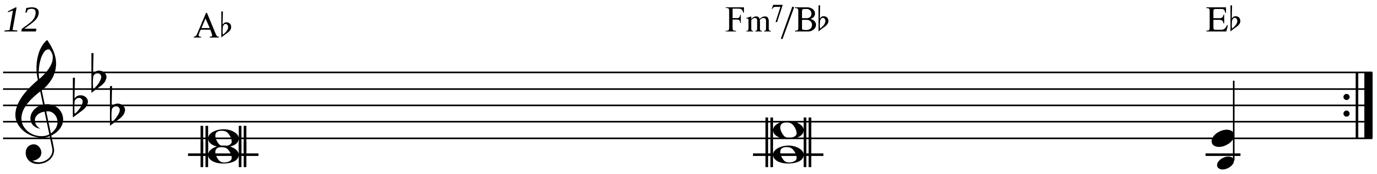

1. *Pagmasdan mo kami mula sa itaas at*
ang ang puno ito'y muling pagya - - - ***manin*** *at iyong ilig* - - - - - **tas**

2. *yaong punong iyo na pinalago mo't i* ***-yong*** *pinala* - - - - - - **kas.** *tugon*

Copyright © 2014 by Jeffrey Ray C. Miguel.
Permission to reprint is granted for non-profit liturgical use only.
Please email maestromiggy@gmail.com for more music.
www.praysingministry.com

Verse 3

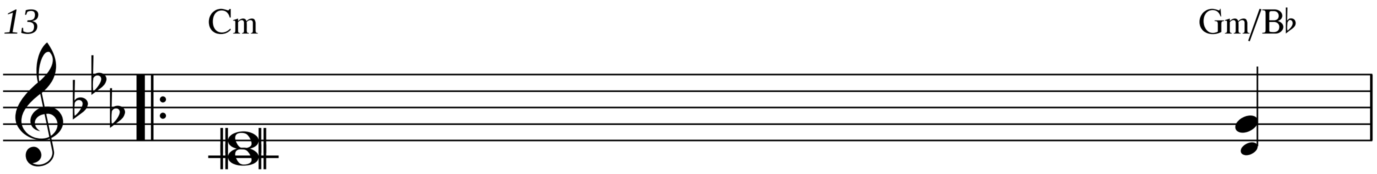

1. *Ang lingkod mong mahal ay iyong ingatan,*
yamang hinirang mo ay yong ipagsang - - - - - - - - - - - - - - - - - **galang,**

2. *At kung magkagayon, magbabalik kami't*
di na magtataksil sayo kailan - **man,**

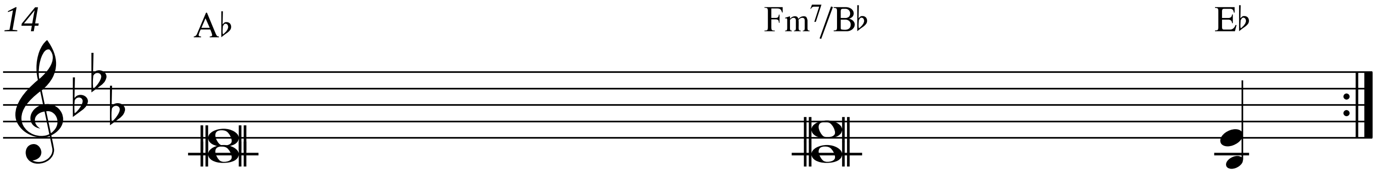

1. *iyong palakasin bilang isang*
bansang maka - - - - - - - - - - - ***pangya*** - - **rihan!**

2. *kami'y pasiglahi't aming pupurihin*
ang i - - - - - - - - - - - - - - - - - - - ***yong*** *pa* - - - - - - **ngalan.** tugon

Copyright © 2014 by Jeffrey Ray C. Miguel.
Permission to reprint is granted for non-profit liturgical use only.
Please email maestromiggy@gmail.com for more music.
www.praysingministry.com