Pastol Ko'y Panginoon Diyos

Ika-4 ng linggo ng Kuwaresma (Taong A)

Awit 22

K Lardizabal

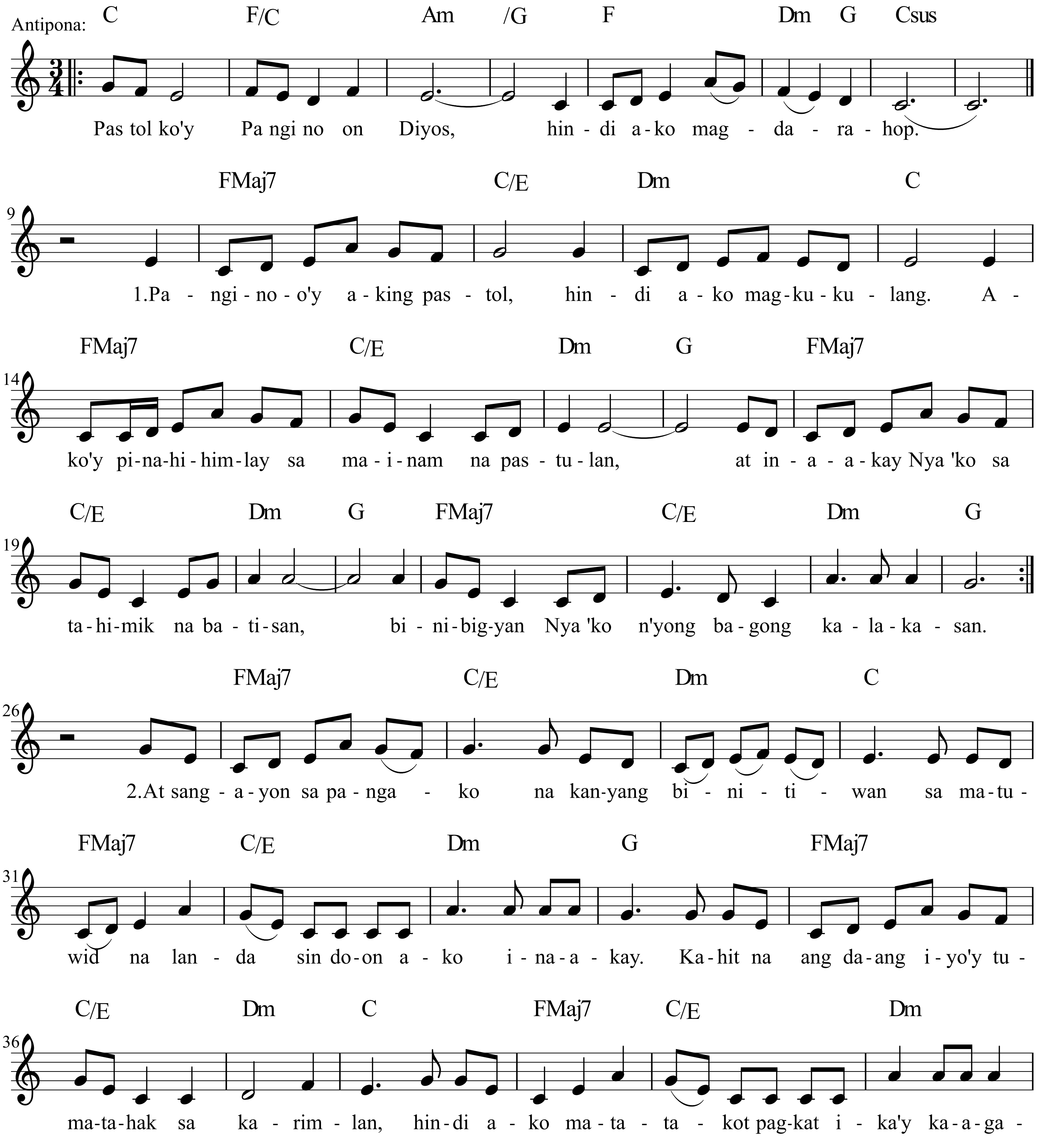

Copyright 2014 by Kent Lardizabal
Permission to reprint is granted for non-profit liturgical use only.
Please email kentlardizabal@gmail.com for more music

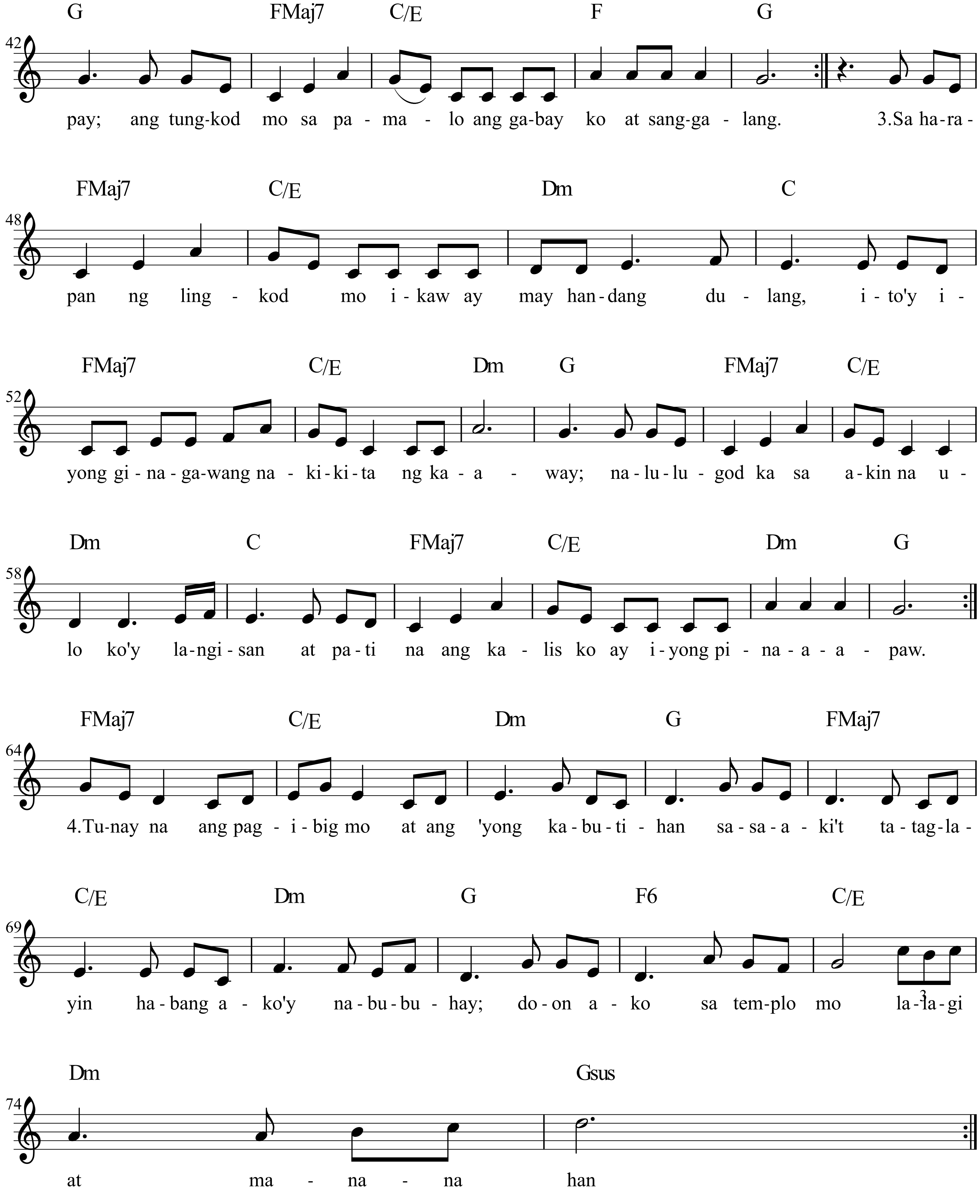

Copyright 2014 by Kent Lardizabal
Permission to reprint is granted for non-profit liturgical use only.
Please email kentlardizabal@gmail.com for more music