Awit 97 - Kahit Saa'y Namamalas

Kapistahan ng Banal na Sanggol

Dennis N. Marasigan

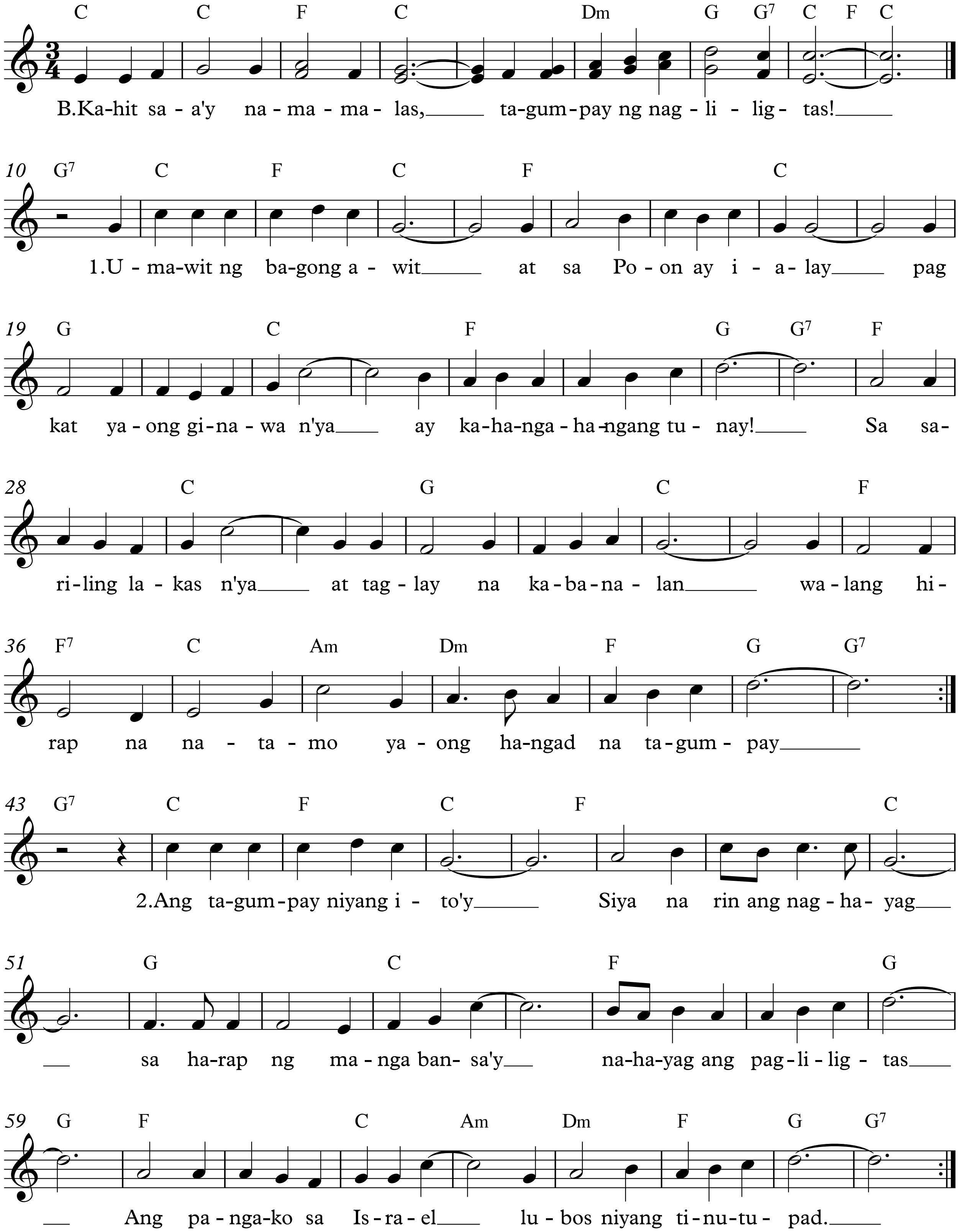

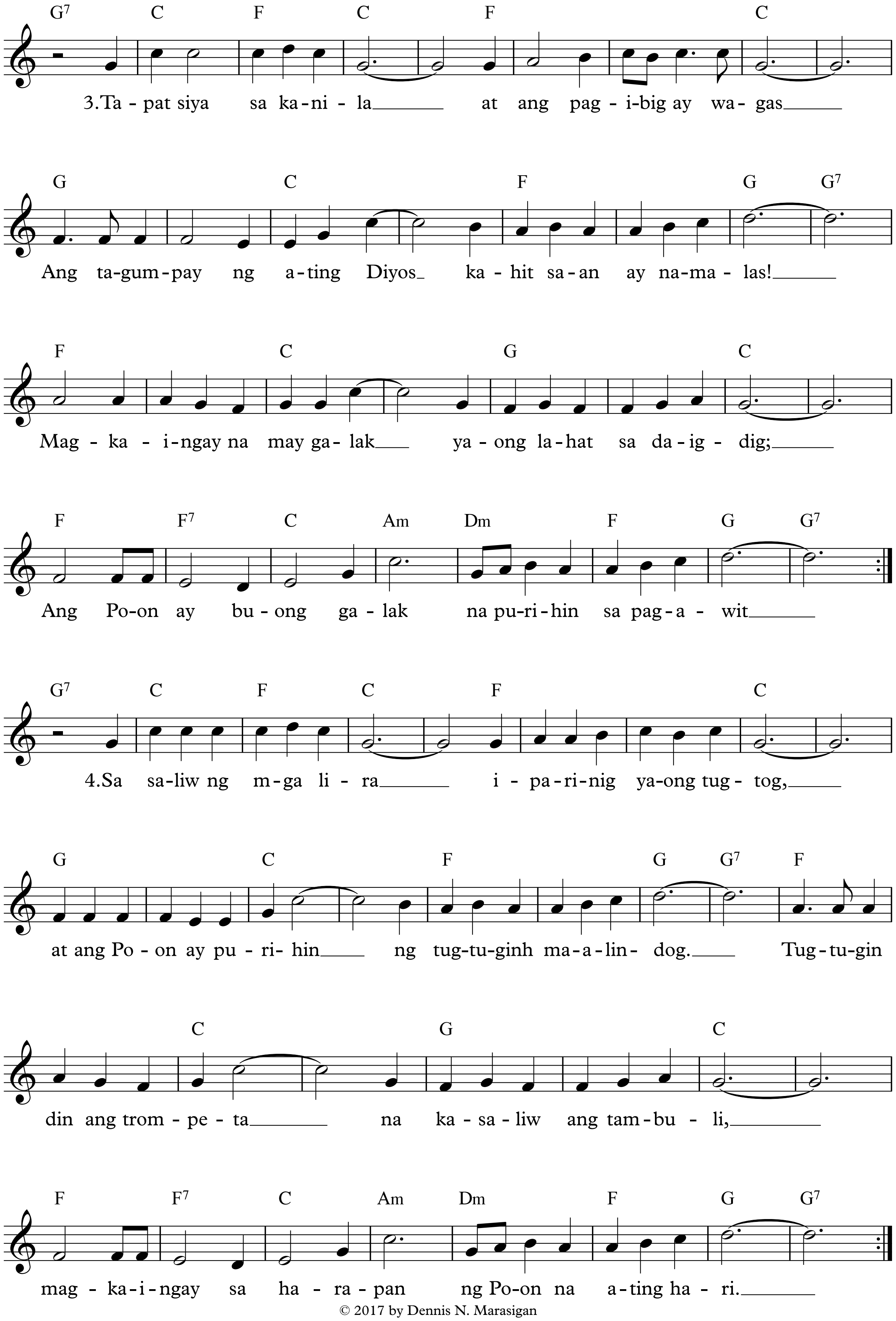

© 2017 by Dennis N. Marasigan
Permission to reprint for non-profit liturgical use only.
Email praysingministry@gmail.com or visit www.praysingministry.com for more music.