Awit 22

Ika-28 na Linggo sa Karaniwang Panahon (A)

Dennis N. Marasigan

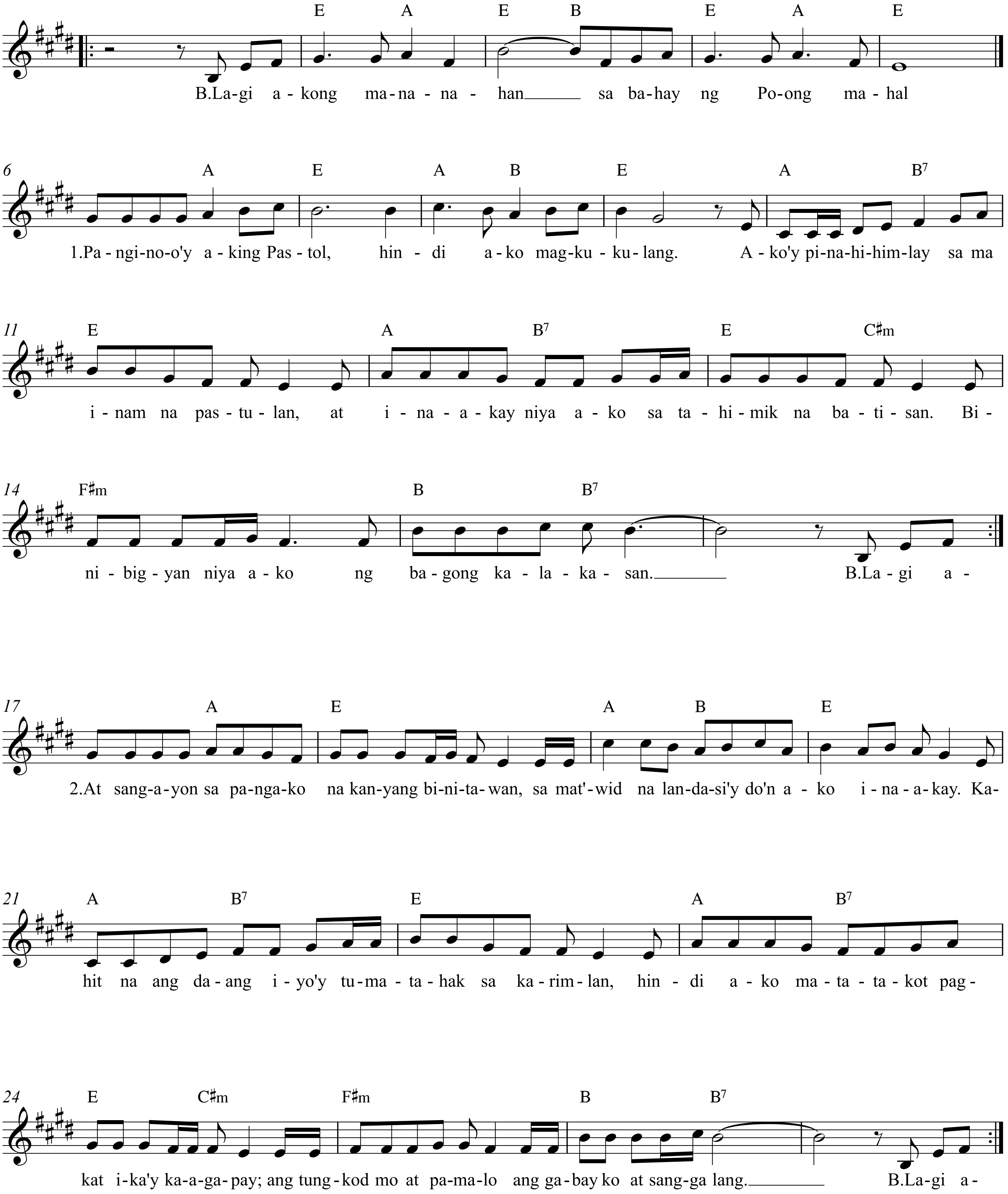

Copyright © 2014 by Dennis N. Marasigan.
Permission to reprint is granted for non-profit liturgical use only.
Please email praysingministry@gmail.com or visit www.praysingministry.com for more music.

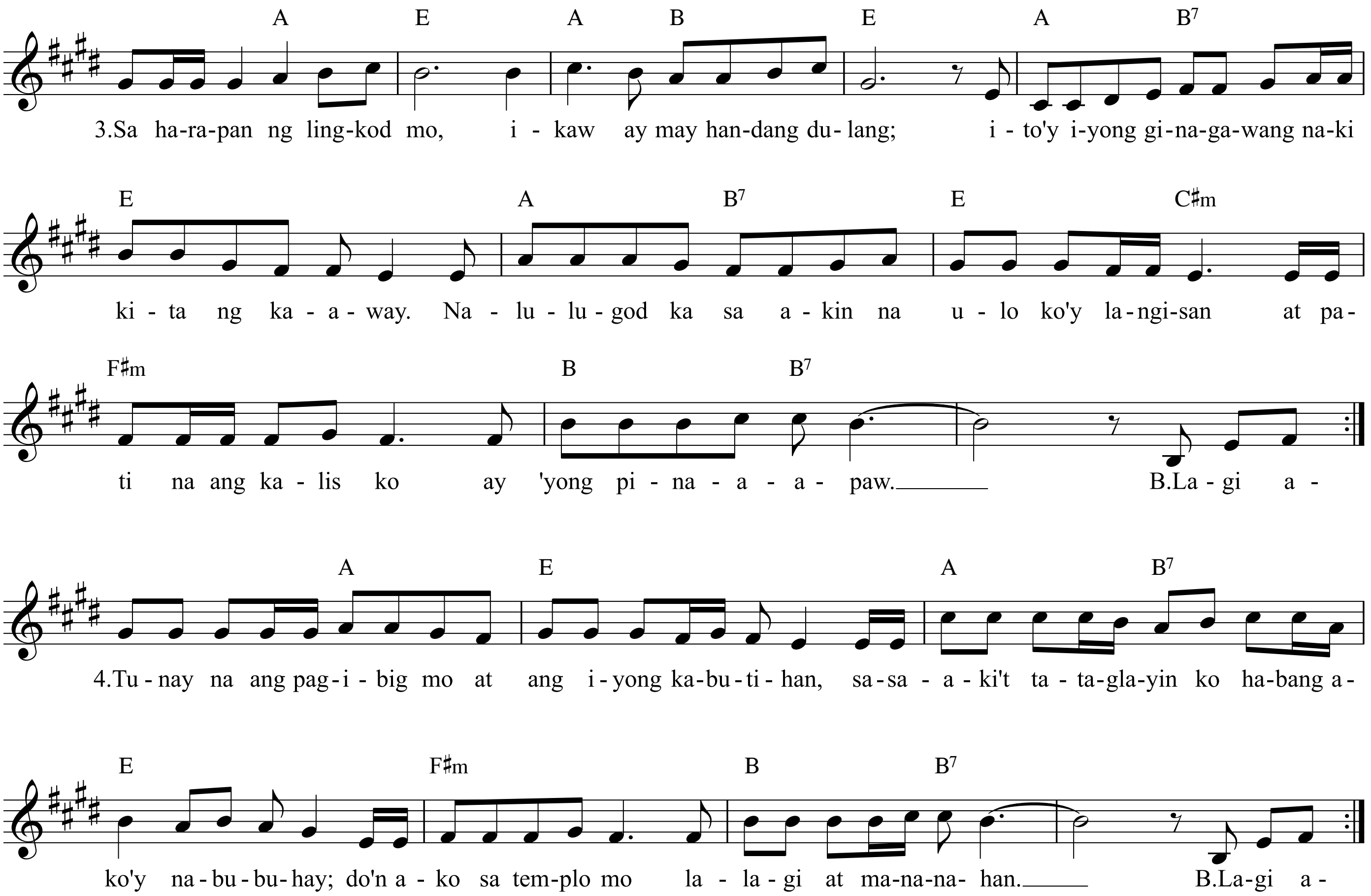
A E A B E A B7
3.Sa ha-ra-pan ng ling-kod mo, i - kaw ay may han-dang du- lang; i - to'y i-yong gi-na-ga-wang na-ki
E A B7 E C♯m
ki- ta ng ka - a - way. Na - lu - lu - god ka sa a - kin na u - lo ko'y la-ngi-san at pa-
F♯m B B7
ti na ang ka - lis ko ay 'yong pi - na - a - a - paw. B.La - gi a -
A E A B7
4.Tu - nay na ang pag - i - big mo at ang i - yong ka-bu - ti - han, sa-sa - a - ki't ta - ta-gla-yin ko ha-bang a-
E F♯m B B7
ko'y na - bu - bu - hay; do'n a - ko sa tem-plo mo la - la - gi at ma-na-na- han. B.La-gi a -