Awit 125

Ika-30 na Linggo sa Karaniwang Panahon (B)
Ikalawang Linggo ng Adbiyento (C)
Ikalimang Linggo ng Kuwaresma (C)

Dennis N. Marasigan

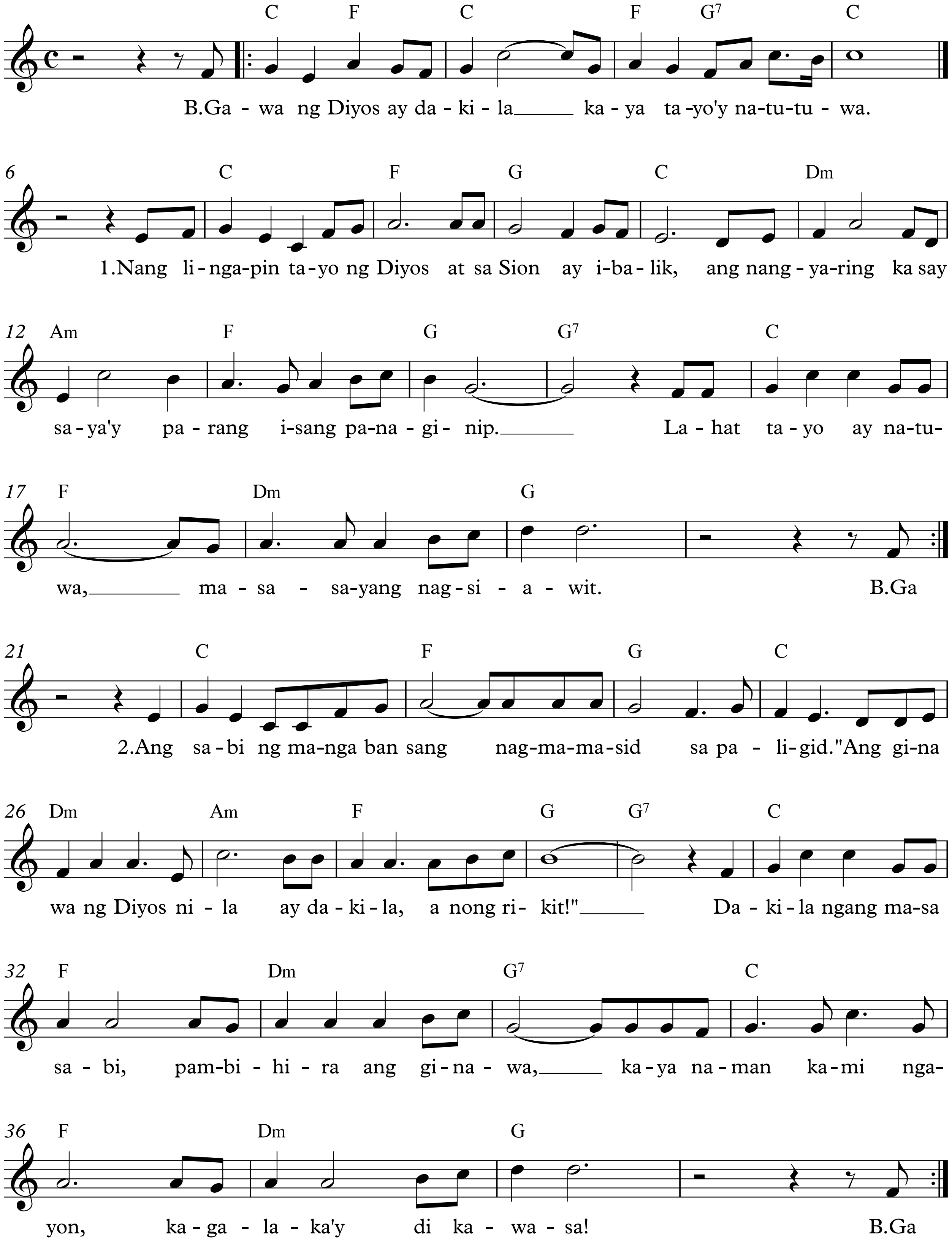

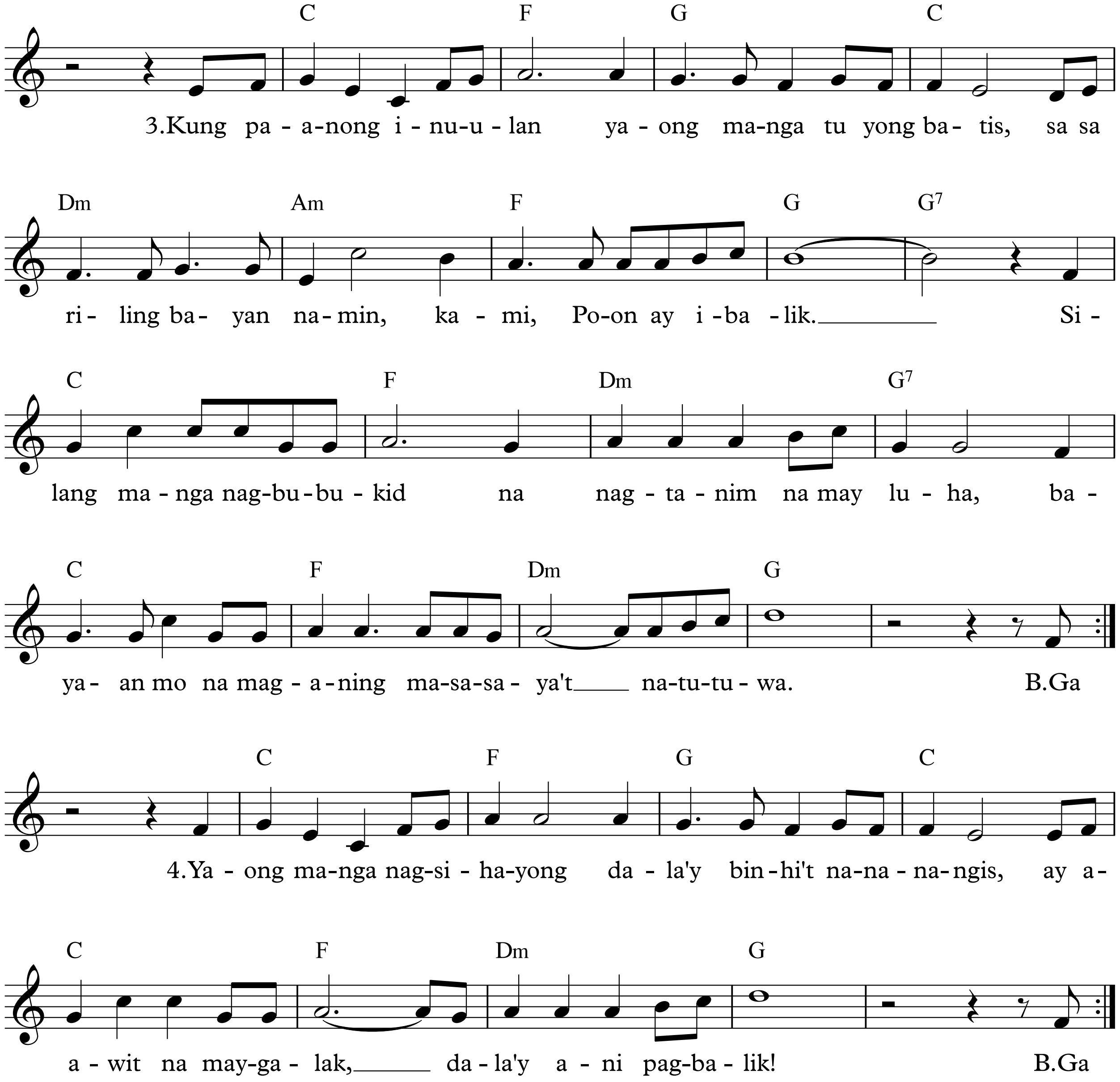

© 2015 by Dennis N. Marasigan
Permission to reprint is granted for non-profit liturgical use only.
Email praysingministry@gmail.com or visit www.praysingministry.com for more music.