Awit 121
Masaya Tayong Papasok sa Tahanan ng Poong Diyos

Unang Linggo ng Adbiyento (A)

Dennis N. Marasigan

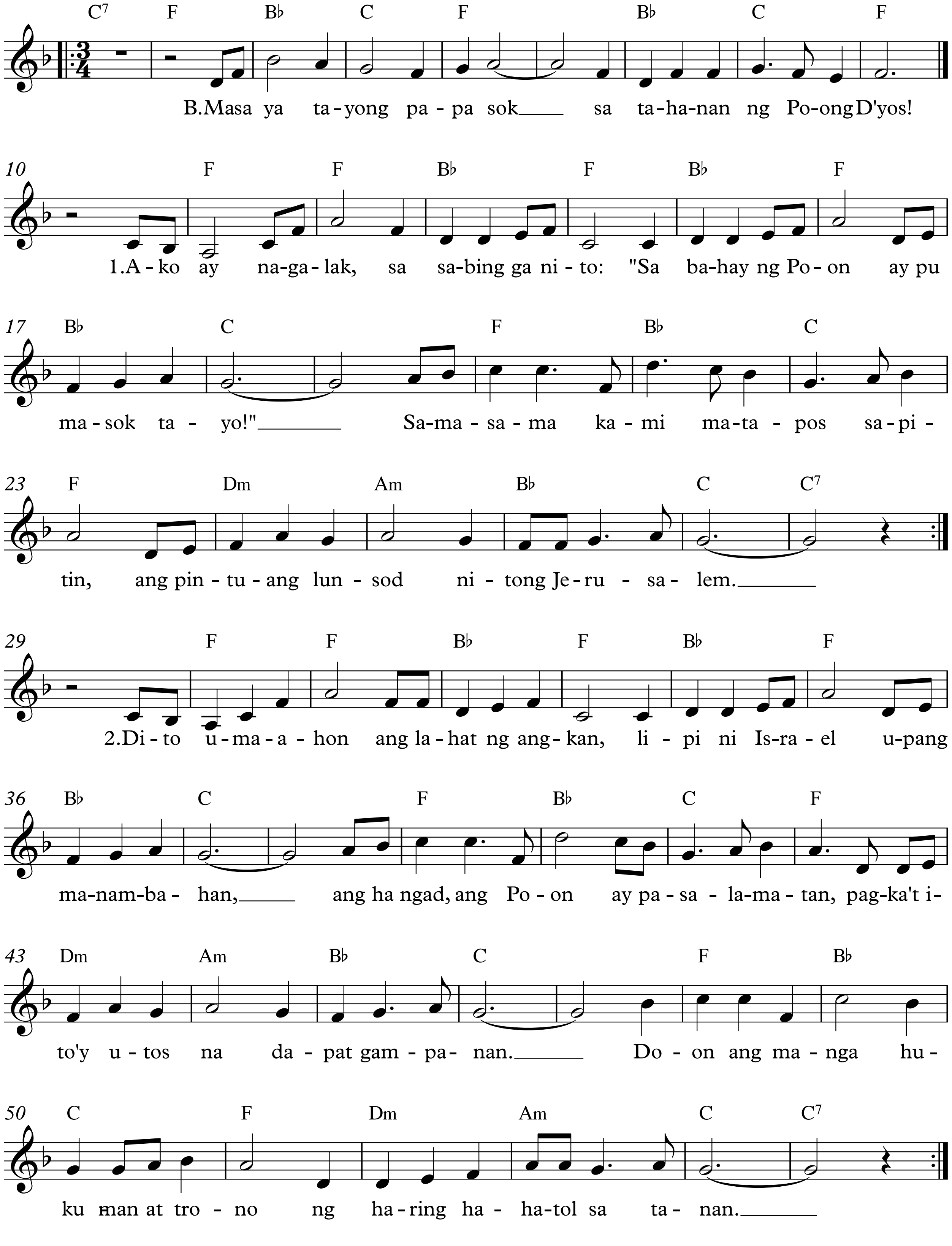

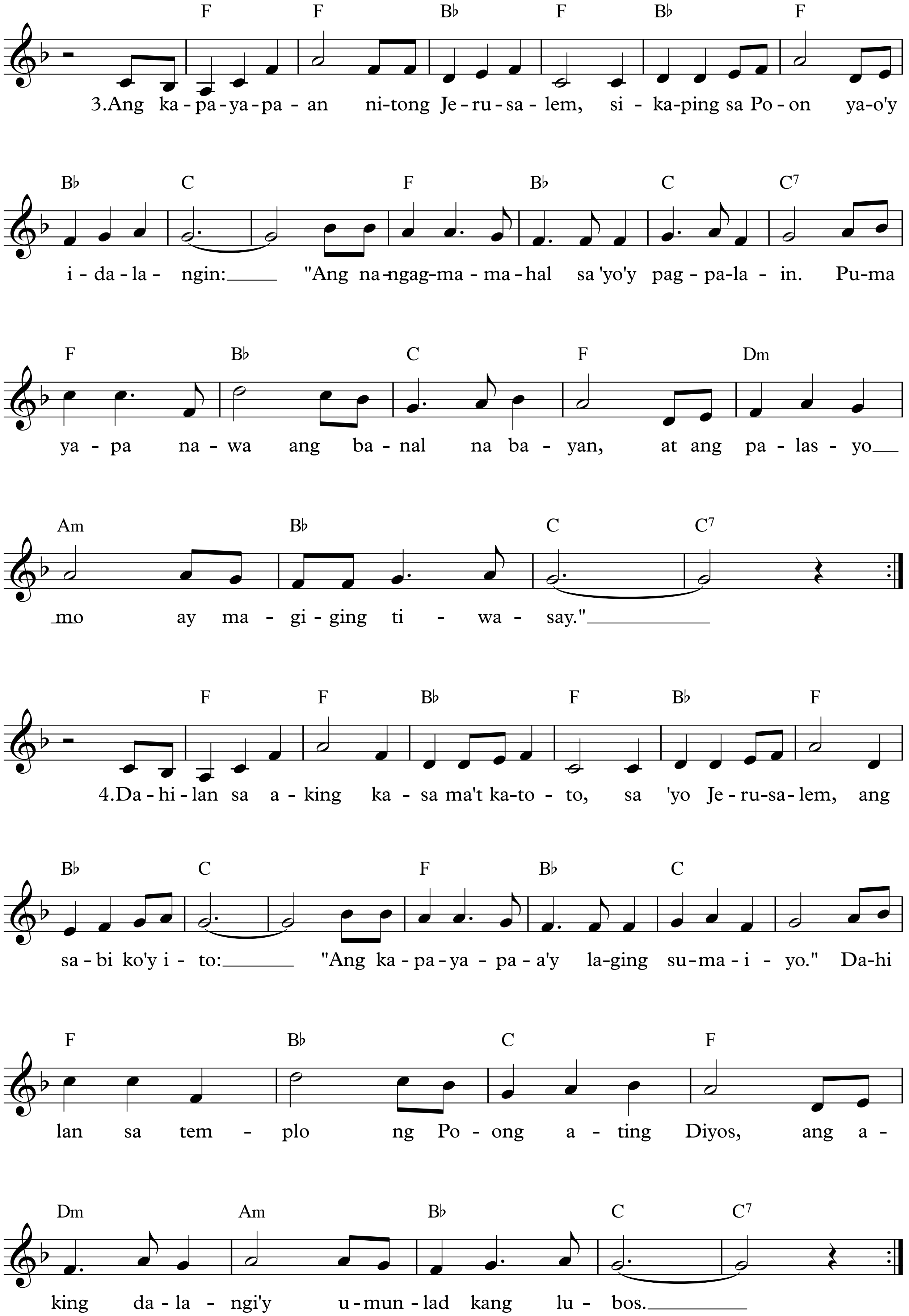

© 2016 by Dennis N. Marasigan
Permission to reprint for non-profit liturgical use only.
Email praysingministry@gmail.com or visit www.praysingministry.com for more music.