Awit 91

Ikalabing-isang Linggo sa Karaniwang Panahon (B)

Dennis N. Marasigan

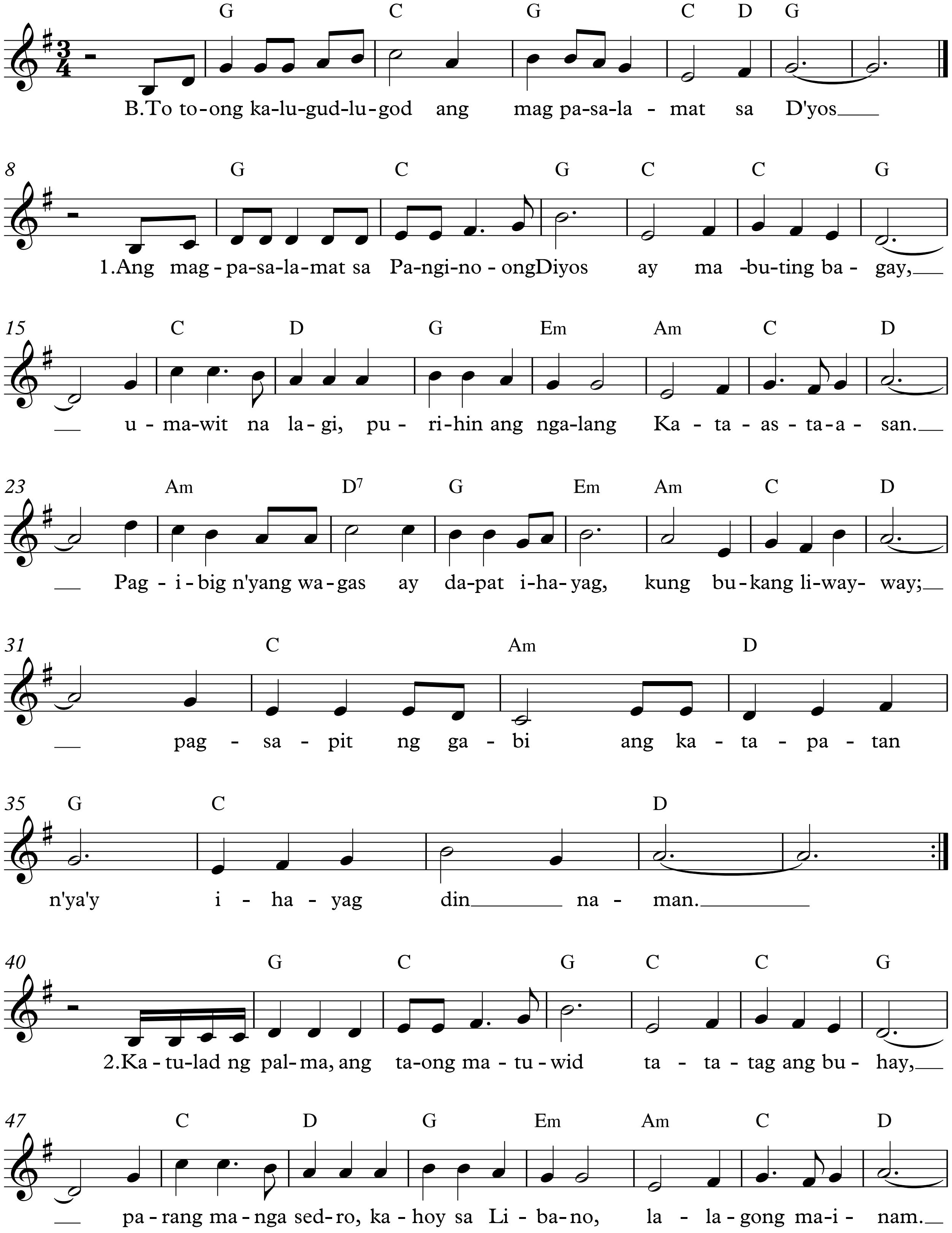

© 2015 by Dennis N. Marasigan.
Permission to reprint is granted for non-profit liturgical use only.
Email praysingministry@gmail.com or visit www.praysingministry.com for more music.

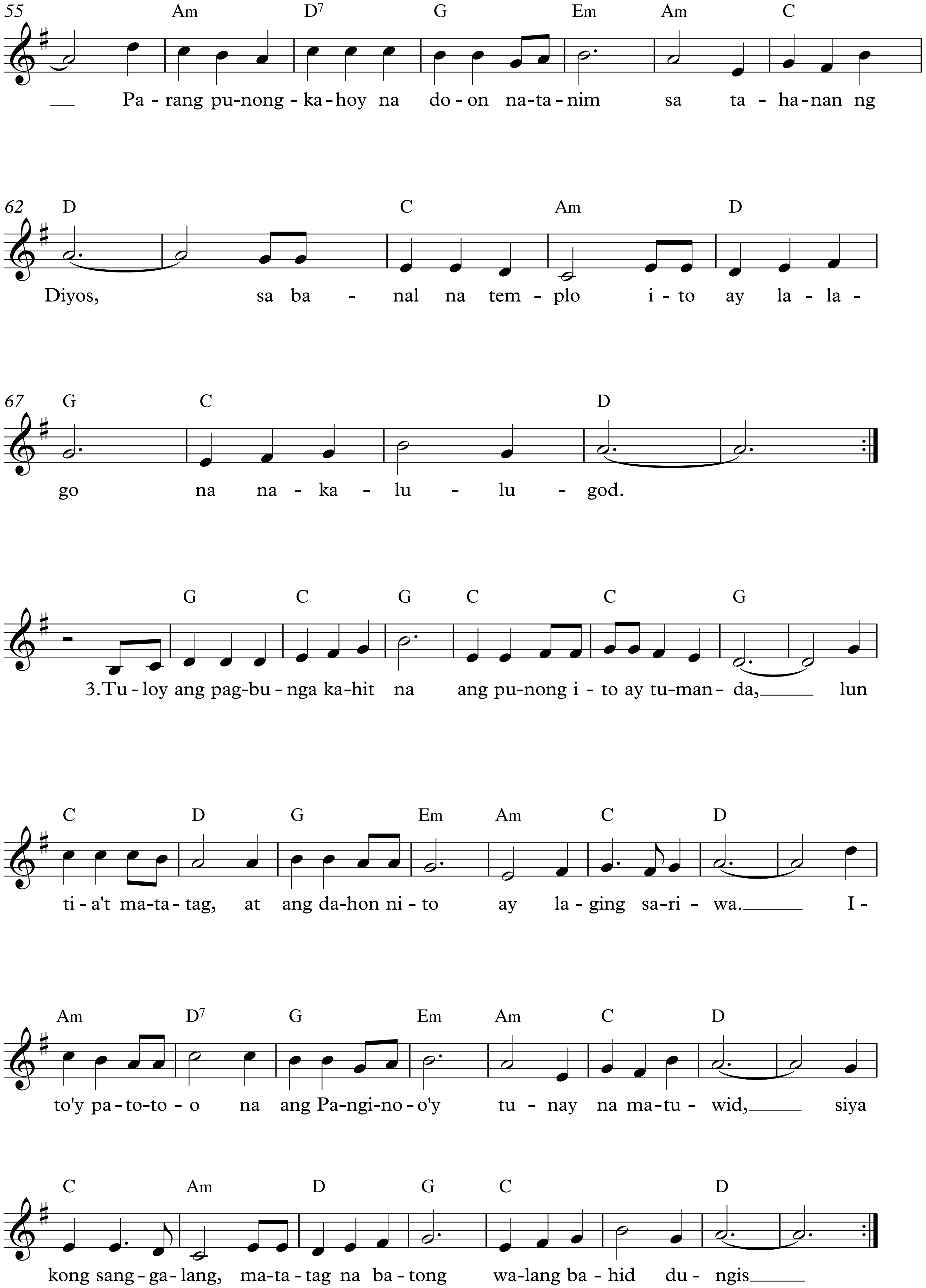
55
Am D7 G Em Am C
— Pa - rang pu-nong - ka - hoy na do - on na-ta - nim sa ta - ha-nan ng
62
D C Am D
Diyos, sa ba - nal na tem - plo i - to ay la - la -
67
G C D
go na na - ka - lu - lu - god.
G C G C C G
3.Tu - loy ang pag-bu - nga ka-hit na ang pu-nong i - to ay tu-man - da, — lun
C D G Em Am C D
ti - a't ma-ta - tag, at ang da-hon ni - to ay la - ging sa-ri - wa. — I -
Am D7 G Em Am C D
to'y pa - to-to - o na ang Pa-ngi-no - o'y tu - nay na ma-tu - wid, — siya
C Am D G C D
kong sang - ga - lang, ma-ta - tag na ba - tong wa-lang ba - hid du - ngis —