Responsorial Psalm

Fourth Sunday of Lent (Laetare Sunday)

Ps 23: 1-3a, 3b-4, 5, 6

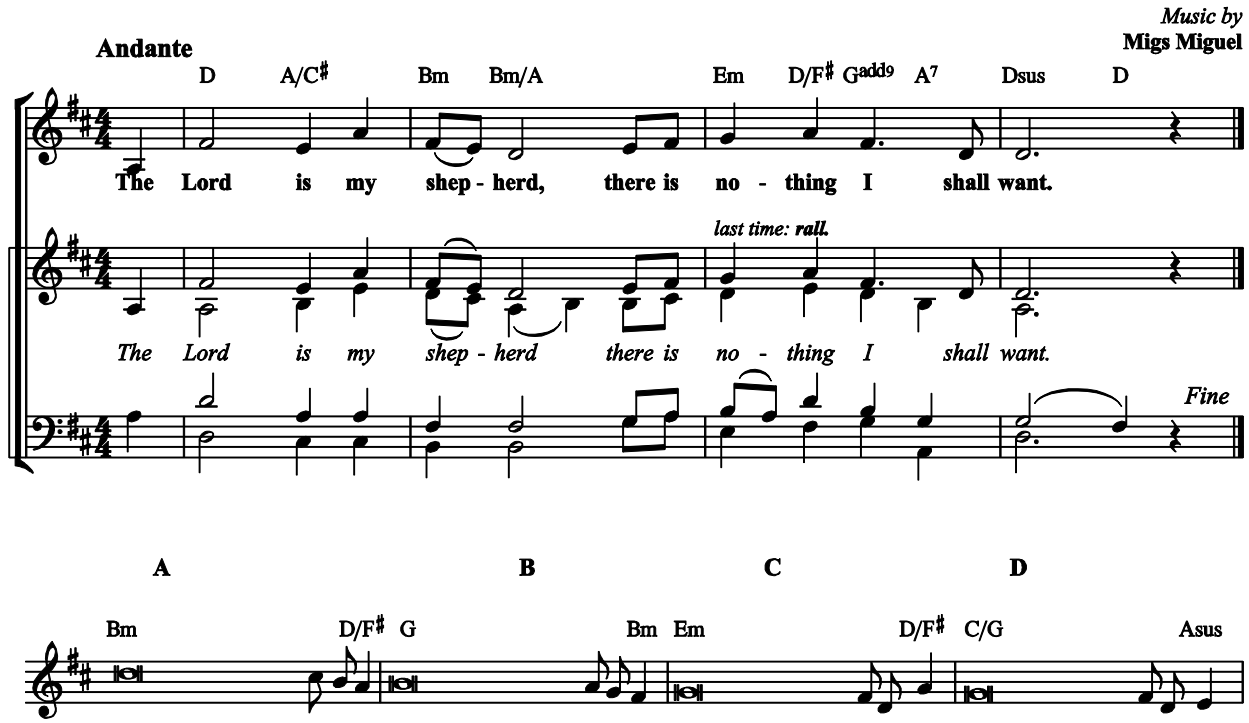

A The Lord is my shepherd; I **shall not want**.
B In verdant pastures He gives **me repose;**
C Beside restful waters He ***leads* me;**
D He refreshes ***my* soul.** (R.)

A He guides me in right paths for His ***Name's* sake.**
B Even though I walk in the dark valley, I **fear no evil**
C For you are at my side with Your rod and ***Your* staff**
D that give me ***cou*rage**. (R.)

A You spread the table be***fore* me**
B In the sight **of my foes;**
C You anoint my **head with oil;**
D My cup **overflows.** (R.)

A Only goodness and kindness **follow me**
B All the days **of my life;**
C And I shall dwell in the house **of the Lord**
D For years ***to* come**. (R.)

Philippine Copyright © 2011 by Jeffrey Ray "Migs" Miguel