Handa akong naririto

Ika-2 Linggo sa Karaniwang Panahon (Taon A at B)

Salmo 40:7-8a, 8b-9, 10, 11

Musika at pagsasaayos:
Tinnah M. dela Rosa

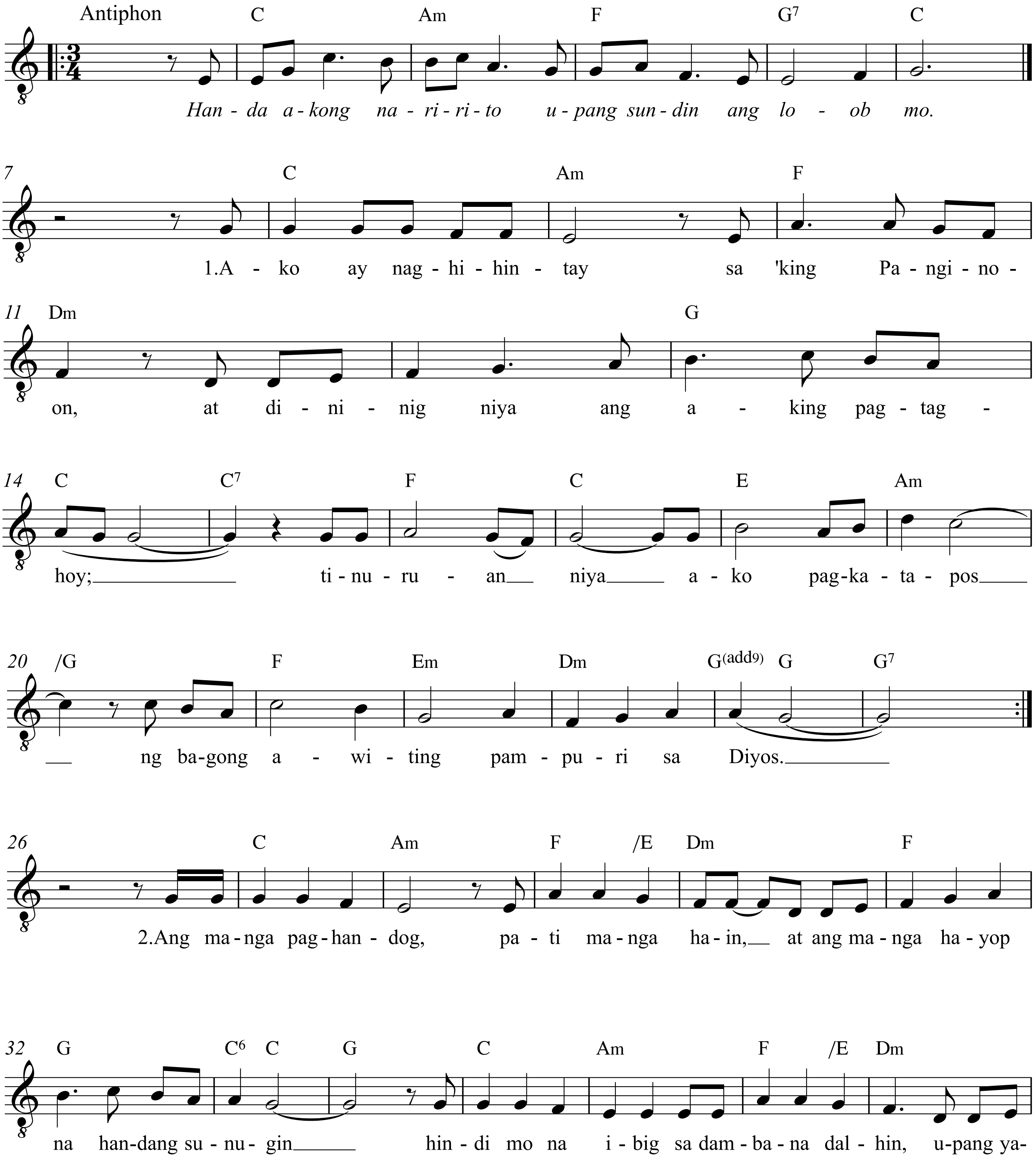

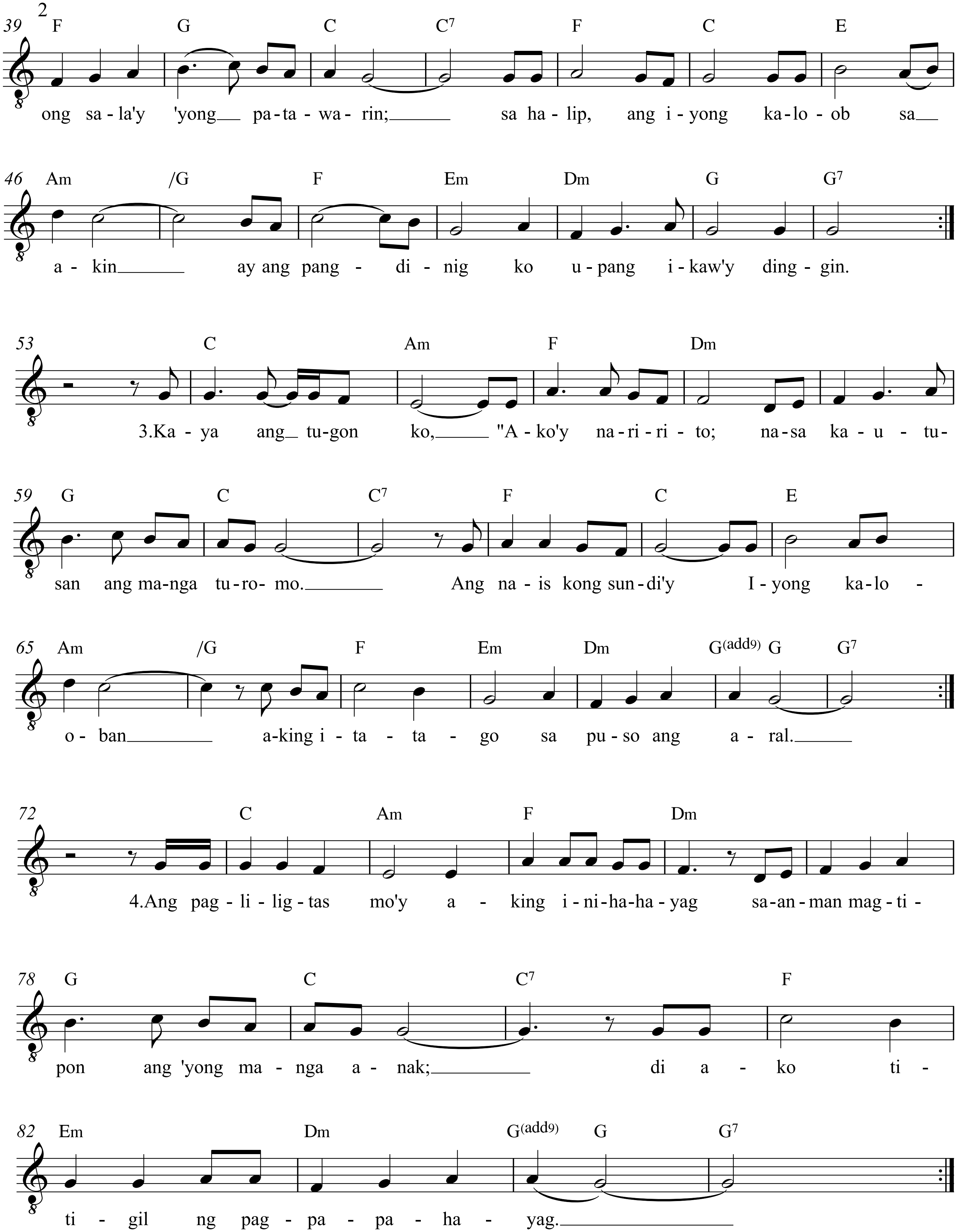
39 F G C C7 F C E
ong sa-la'y 'yong pa-ta-wa-rin; sa ha-lip, ang i-yong ka-lo-ob sa
46 Am /G F Em Dm G G7
a-kin ay ang pang-di-nig ko u-pang i-kaw'y ding-gin.
53 C Am F Dm
3.Ka-ya ang tu-gon ko, "A-ko'y na-ri-ri-to; na-sa ka-u-tu-
59 G C C7 F C E
san ang ma-nga tu-ro-mo. Ang na-is kong sun-di'y I-yong ka-lo-
65 Am /G F Em Dm G(add9) G G7
o-ban a-king i-ta-ta-go sa pu-so ang a-ral.
72 C Am F Dm
4.Ang pag-li-lig-tas mo'y a-king i-ni-ha-ha-yag sa-an-man mag-ti-
78 G C C7 F
pon ang 'yong ma-nga a-nak; di a-ko ti-
82 Em Dm G(add9) G G7
ti-gil ng pag-pa-pa-ha-yag.

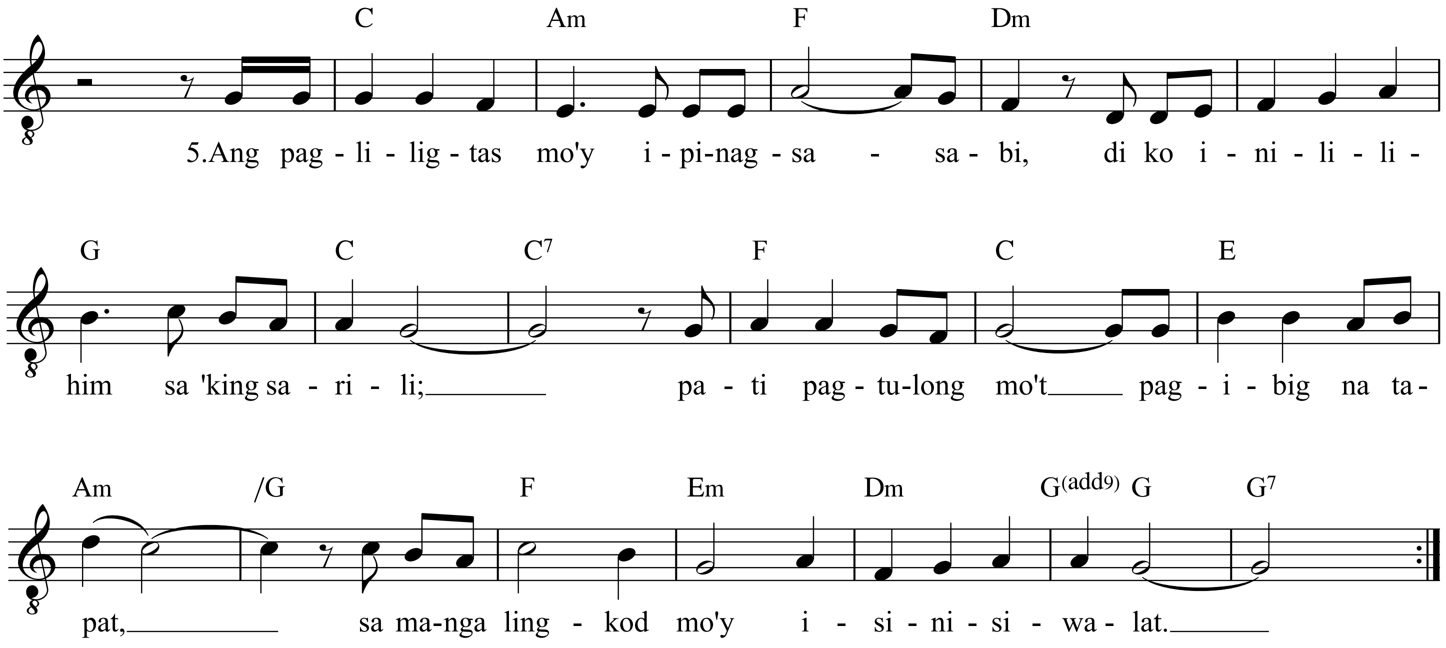

© 2018 by Tinnah M. dela Rosa.
Permission to reprint granted for non-profit liturgical and formation use only.
Email praysingministry@gmail.com or visit www.praysingministry.com for more liturgical music.